

Planning Permit No. A/914/90

**APPROVED**

SUBJECT TO THE CONDITIONS IN OFFICE LETTER.

No. A/10686/90 Date 17-7-90

*S. Jayan* 19-7-90

FOR MEMBER SECRETARY  
 MADRAS METROPOLITAN  
 DEVELOPMENT AUTHORITY  
 MADRAS 600 008.

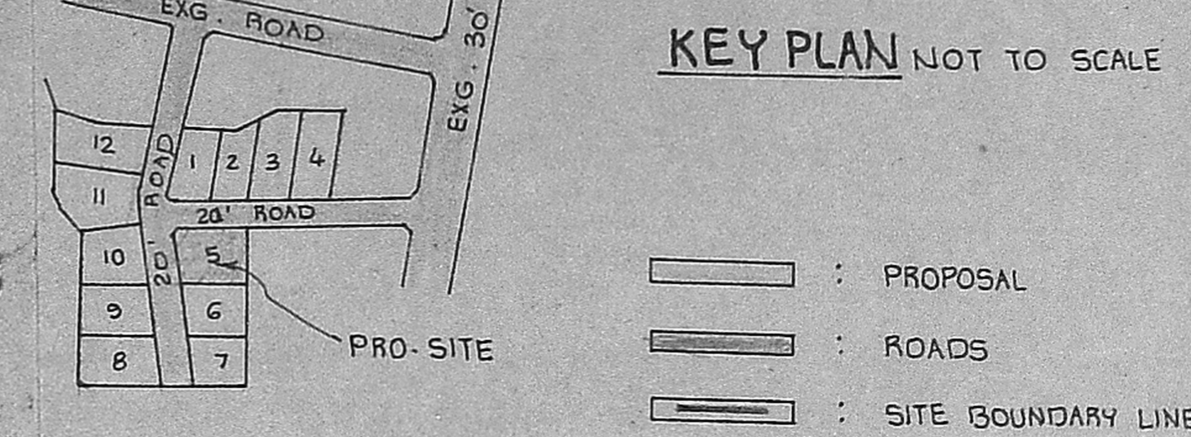
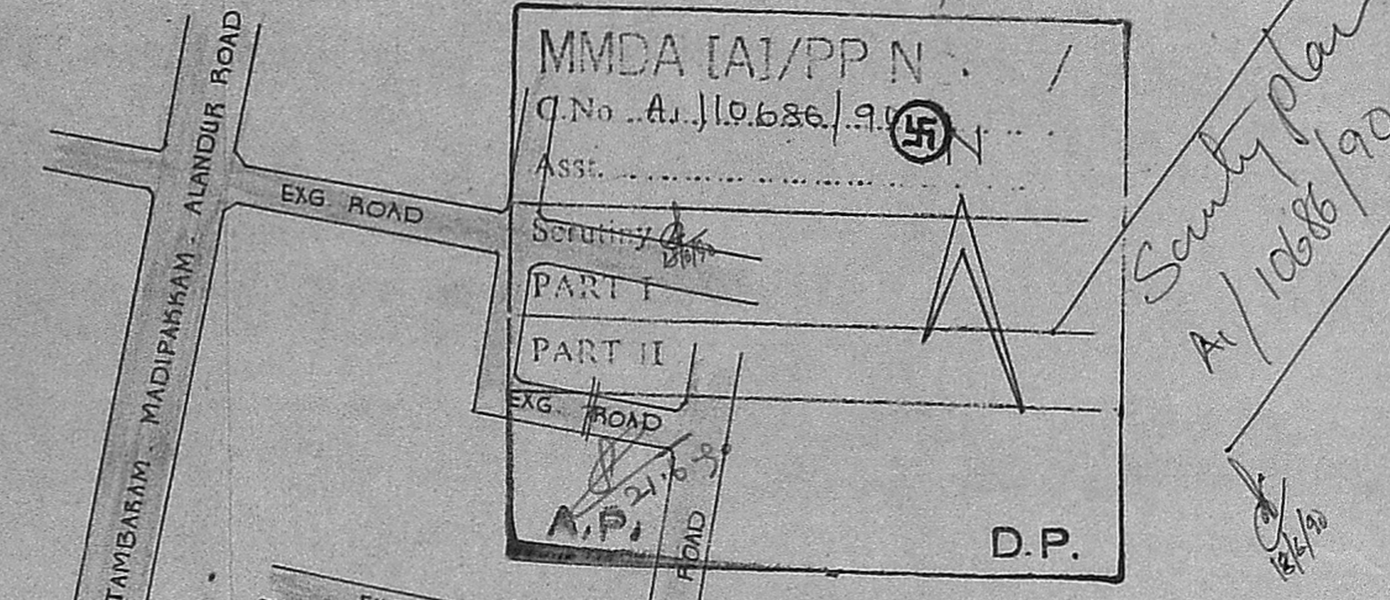
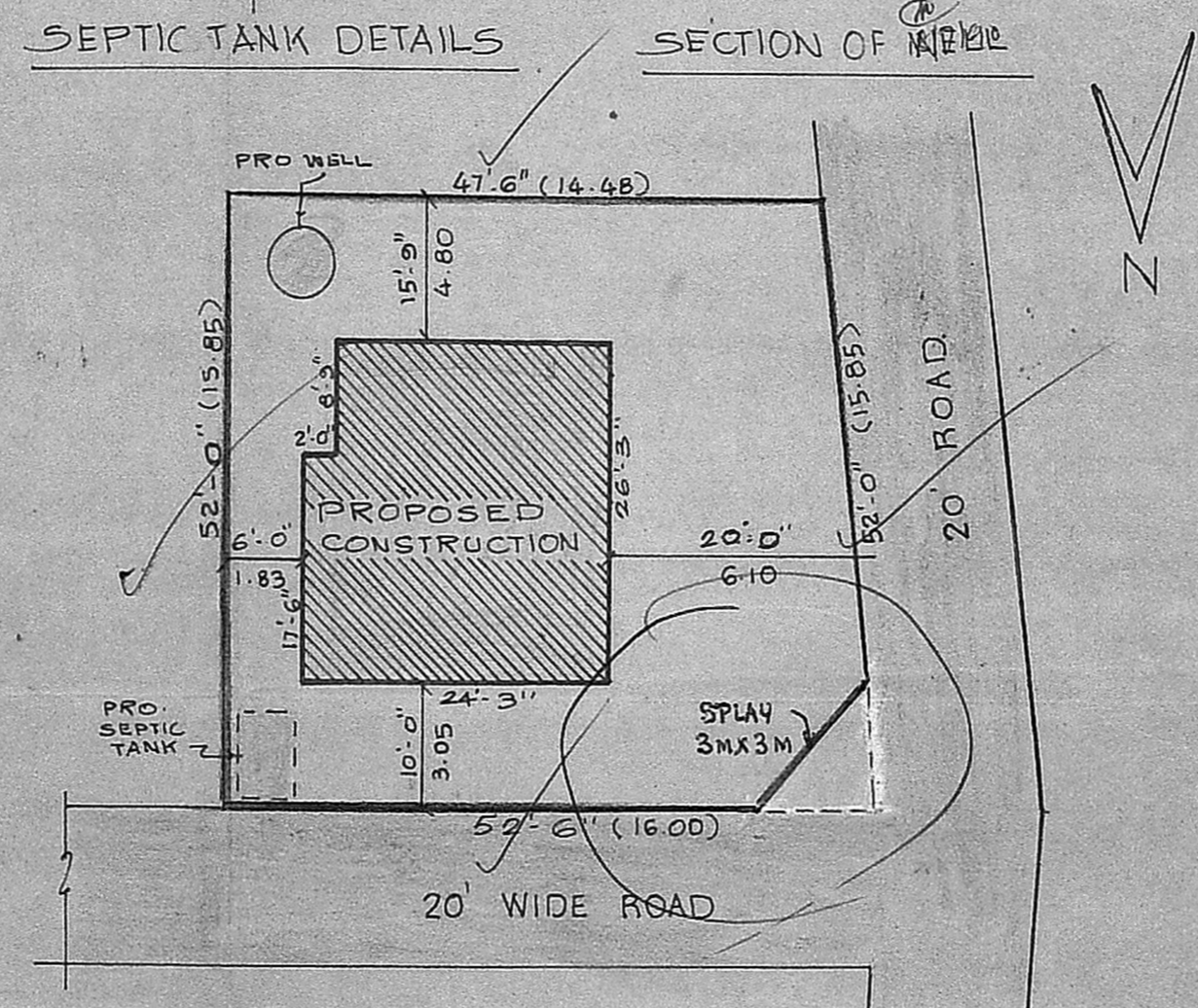
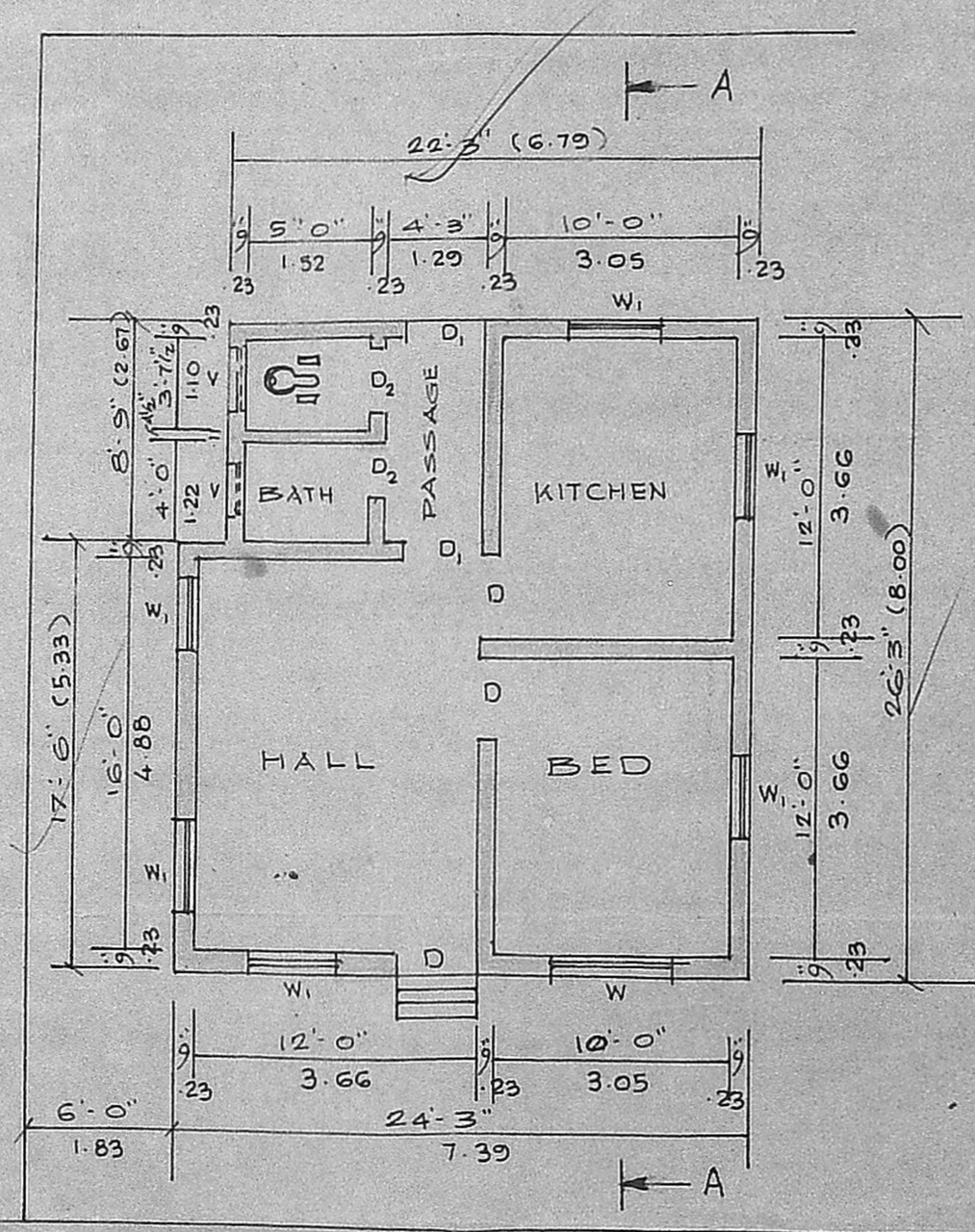

D	DOOR	3'-3" x 7'-0"	(1.00 x 2.13)
D <sub>1</sub>	DOOR	3'-0" x 7'-0"	(0.91 x 2.13)
D <sub>2</sub>	DOOR	2'-6" x 6'-6"	(0.76 x 1.98)
W	WINDOW	4'-6" x 4'-6"	(1.37 x 1.37)
W <sub>1</sub>	WINDOW	3'-0" x 4'-6"	(0.91 x 1.37)
V	VENTILATOR	2'-6" x 2'-0"	(0.76 x 0.61)

PLOT AREA : 2600 SQ.FT 241.54 SQ.M  
 PLINTH AREA : 619 SQ.FT 57.51 SQ.M  
 OPEN SPACE AREA : 1981 SQ.FT 184.03 SQ.M

**PLAN SHOWING THE PROPOSED CONSTRUCTION OF RESIDENTIAL BUILDING AT PLOT NO. 5, SURVEY NO. 197/3, MADIPPAKKAM VILLAGE, ST. THOMAS MOUNT PANCHAYAT UNION, MADRAS. SCALE - 1" = 8'0" (1:100)**

LAYOUT APPROVED BY DTP

OWNER : (P. ANANDA) *P. Ananda*

*K. Venugopal*  
 K. VENUGOPAL  
 ABE (Rtd)  
 CONSULTING CIVIL ENGINEER  
 LICENSE SURVEYOR CLASS I  
 CORPORATION OF MADRAS  
 3, NEELAKANDAN STREET  
 NUNGAMBAKKAM LAKE AREA  
 MADRAS-600 030

1320